

ALTO 1

# THE BEAT GOES ON

MODERATE ROCK ♩ = 150

COMP: SONNY BONO  
ARR: SHORTY ROGERS

6 **A1** 7 **A2** 8 **A3** 7 **A4** 5

7 14 15 23 30

**B**

35 *sfz* 36 37 38

39 *sfz* 40 41 42 43

**C**

4

44 48 49 50 51

52 53 54 55

**D**

56 57 58 59 60

61 62 63 64 *sfz*

65 66 67 68 *sfz* 69 70 71 72

**E**

4

73

77 78 79 80

81 82 83 84 *sfz*

85 86 87 88 89 *sfz*

F

90 91 92 93

94 95 96 97

G

98 99 100 101

102 103 104 105 106

107 108 110 111

112 114 115 116

ALTO 2

# THE BEAT GOES ON

MODERATE ROCK ♩ = 150

COMP: SONNY BONO  
ARR: SHORTY ROGERS

6 **A1** 7 **A2** 8 **A3** 7 **A4** 5

7 14 15 23 30

**B**

35 *sfz* 36 37 38

39 *sfz* 40 41 42 43

**C**

4

44 48 49 50 51

52 53 54 55

**D**

56 57 58 59

60 61 62 63

1. 2. <sup>^</sup>

64 *sfz* 65 66 67

68 *sfz* 69 70 71 72

**E**

4

73

ALTO 2

77 78 79 80

81 82 83 84  
*sfz*

85 86 87 88 89  
*sfz*

F

90 91 92 93

94 95 96 97

G

98 99 100 101

102 103 104 105 106

107 108 110 111

112 114 115 116

TENOR 1

# THE BEAT GOES ON

MODERATE ROCK ♩ = 150

COMP: SONNY BONO  
ARR: SHORTY ROGERS

6 **A1** 7 **A2** 8 **A3** 7 **A4** 5

7 14 15 23 30

**B**

35 *sfz* 36 37 38

39 *sfz* 40 41 42 43

**C**

4

44 48 49 50 51

52 53 54 55

**D**

56 57 58 59 60

61 62 63 64 *sfz*

65 66 67 68 *sfz* 69 70 71 72

**E**

4

73

TENOR 1

77 78 79 80 81 *sfz*

82 83 84 85 *sfz* 86 87 88 89

**F**  
90 91 92

93 94 95 96 97

**G**  
98 99 100 101

102 103 104 105

106 107 108 110 111

112 114 115 116

119 120 121 122

TENOR 2

# THE BEAT GOES ON

MODERATE ROCK ♩ = 150

COMP: SONNY BONO  
ARR: SHORTY ROGERS

6 **A1** 7 **A2** 8 **A3** 7 **A4** 5

7 14 15 23 30

**B**

35 *sfz* 36 37 38

39 *sfz* 40 41 42 43

**C**

4

44 48 49 50 51

52 53 54 55

**D**

56 57 58 59

60 61 62 63

1. 2.

64 *sfz* 65 66 67

68 *sfz* 69 70 71 72

**E**

4

73

TENOR 2

77 78 79 80

81 *sfz* 82 83 84

85 *sfz* 86 87 88 89

F

90 91 92

93 94 95

96 97

G

98 99 100 101

102 103 104 105 106

107 108 110 111 112

114 115 116

119 120 121 122

BARI. SAX.

# THE BEAT GOES ON

MODERATE ROCK ♩ = 150

COMP: SONNY BONO  
ARR: SHORTY ROGERS

BARI. SAX.

**E**

4

73 77 78 79 80

81 82 83 84

85 86 87 88 89

**F**

90 91 92 95

94 95 96 97

**G**

98 99 100 101

102 103 104 105

106 107 108 110 111

112 114 115 116

119 120 121 122

TRUMPET 1

# THE BEAT GOES ON

MODERATE ROCK ♩ = 150

COMP: SONNY BONO  
ARR: SHORTY ROGERS

6 A1 7 A2 8 A3 7 A4 5

7 14 15 23 30

B

35 *sfz* 36 37 38

39 *sfz* 40 41 42 43

C

3

44 47 48 49 50

51 52 53

54 55

D

56 57 58 59

60 61 62

1. 2.

63 64 *sfz* 65 66 67

68 *sfz* 69 70 71 72

TRUMPET 1

**E**

8

73 81 *sfz* 82 83 84

85 *sfz* 86 87 88 89

**F**

90 91 92

93 94 95

96 97

**G**

98 99 100 101

102 103 104 105

106 107 108 110 111 112

114 115 116 119

120

121 122

TRUMPET 2

# THE BEAT GOES ON

MODERATE ROCK ♩ = 150

COMP: SONNY BOND  
ARR: SHORTY ROGERS

TRUMPET 2

E

73 81 *sfz* 82 83 84

85 *sfz* 86 87 88 89

F

90 91 92

93 94 95

96 97

G

98 99 100 101 102

103 104 105 106 107

108 110 111 112 114 115

116 119 120

121 122

TRUMPET 3

# THE BEAT GOES ON

MODERATE ROCK ♩ = 150

COMP: SONNY BONO  
ARR: SHORTY ROGERS

TRUMPET 3

E

73 81 *sfz* 82 83 84

85 *sfz* 86 87 88 89

F

90 91 92

93 94 95

96 97

G

8VA 2ND TIME

98 99 100 101

102 103 104 105

106 107 108 110 111 112

114 115 116 119

120

121 122

TRUMPET 4

# THE BEAT GOES ON

MODERATE ROCK ♩ = 150

COMP: SONNY BONO  
ARR: SHORTY ROGERS

6 A1 7 A2 8 A3 7 A4 5

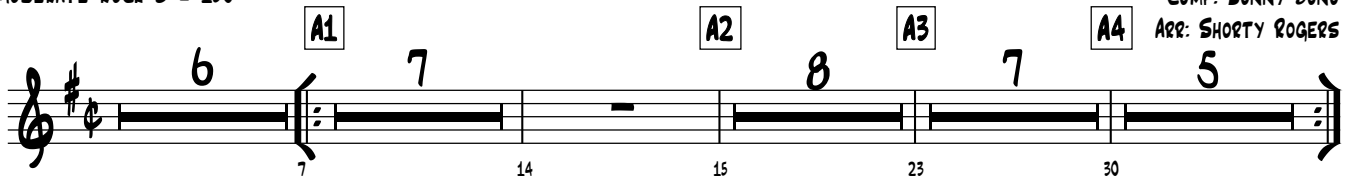

B

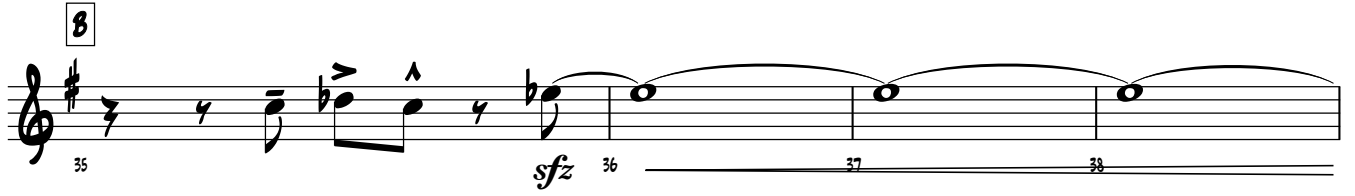

C

3

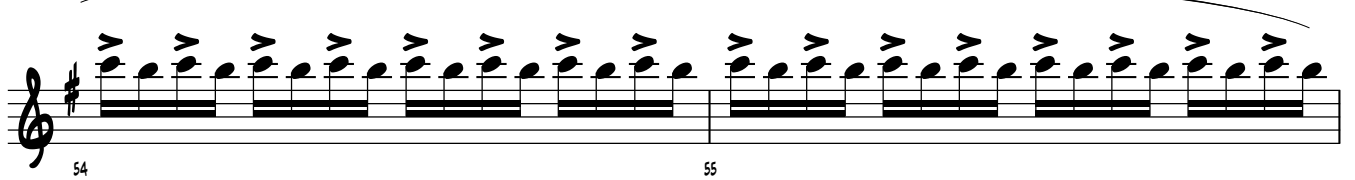
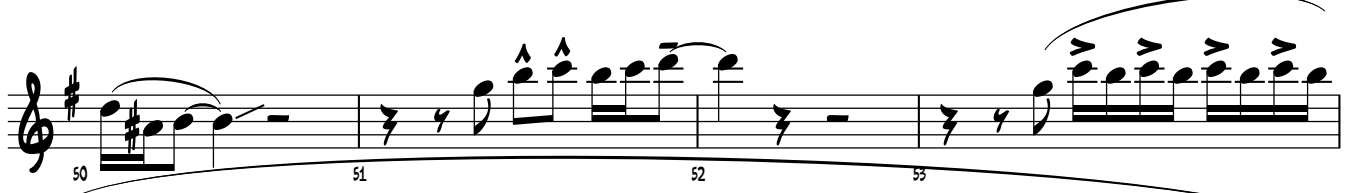
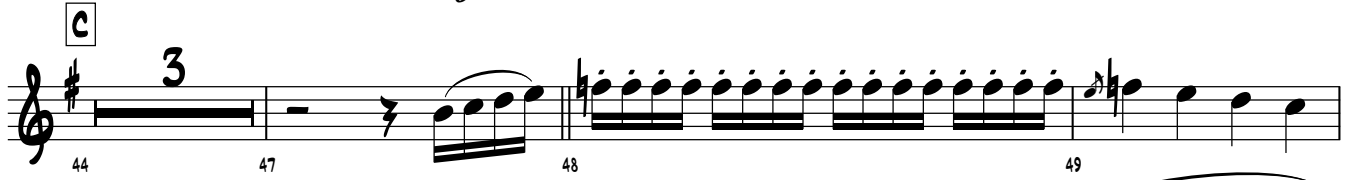

D

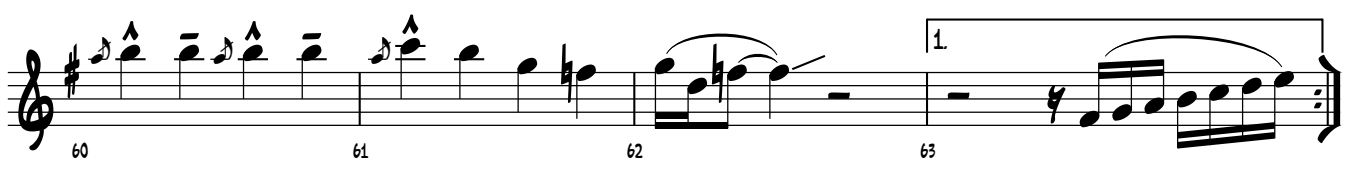
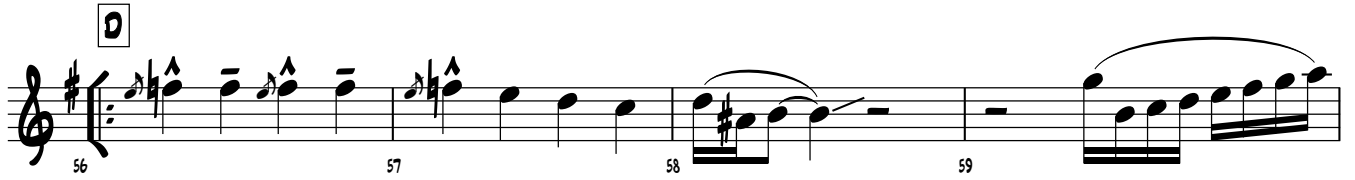

2.

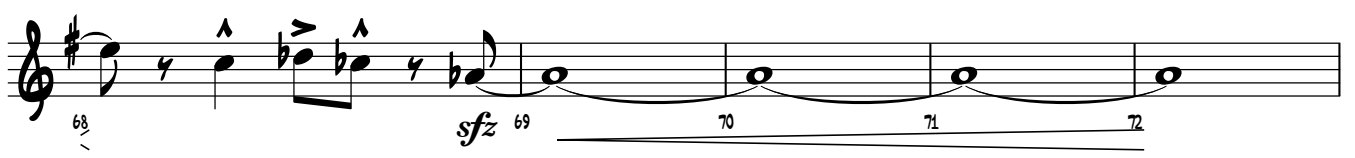
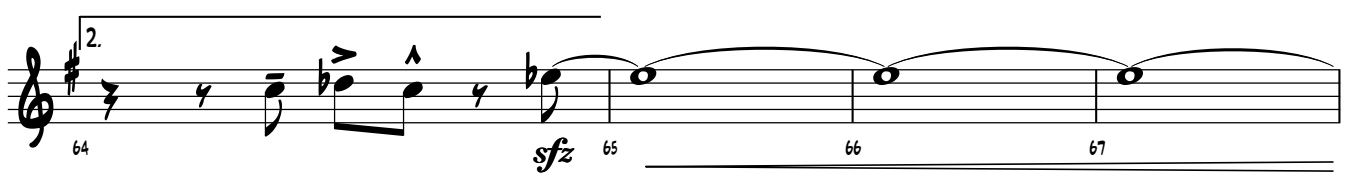

TRUMPET 4

E

8

73 81 sfz 82 83 84

85 sfz 86 87 88 89

F

90 91 92

93 94 95

96 97

G

8VA 2ND TIME

98 99 100 101

102 103 104 105

106 107 108 110 111

112 114 115 116

119 120

121 122

TRUMPET 5

# THE BEAT GOES ON

MODERATE ROCK ♩ = 150

COMP: SONNY BONO  
ARR: SHORTY ROGERS

TRUMPET 5

E

F

G

8VA 2ND TIME

TROMBONE 1

# THE BEAT GOES ON

MODERATE ROCK ♩ = 150

COMP: SONNY BONO  
ARR: SHORTY ROGERS

TROMBONE 1

**E**

4

75 77 78 79 80

81 *sfz* 82 83 84

85 *sfz* 86 87 88 89

**F**

90 91 92 93

94 95 96 97

**G**

98 99 100 101

102 103 104 105

1. 2.

106 107 108 110 111 112

114 115 116

119 120 121 122

TROMBONE 2

# THE BEAT GOES ON

MODERATE ROCK ♩ = 150

COMP: SONNY BOND  
ARR: SHORTY ROGERS

6 A1 7 A2 8 A3 7 A4 5

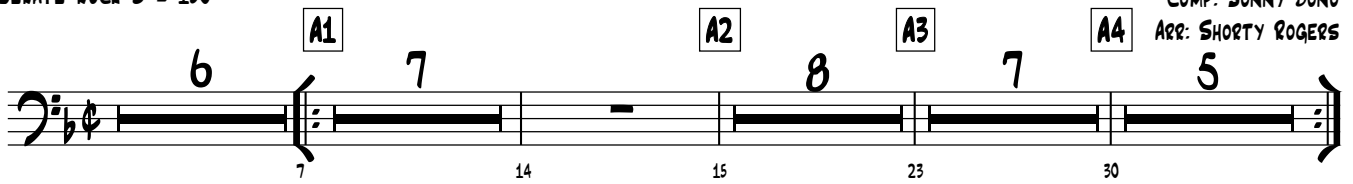

B

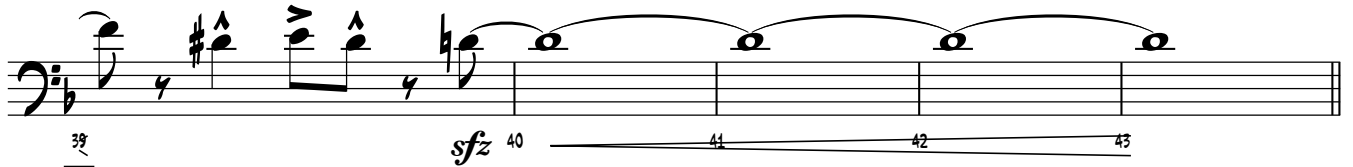
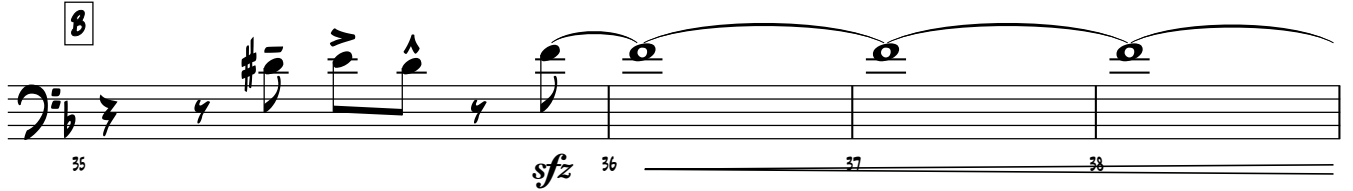

C

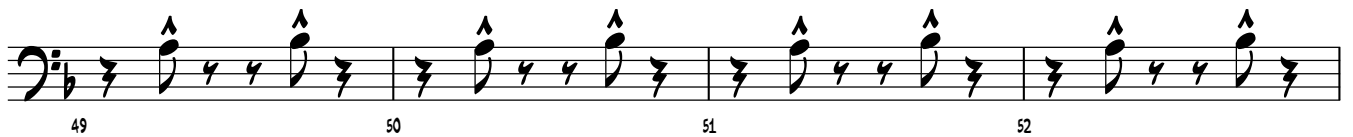

D

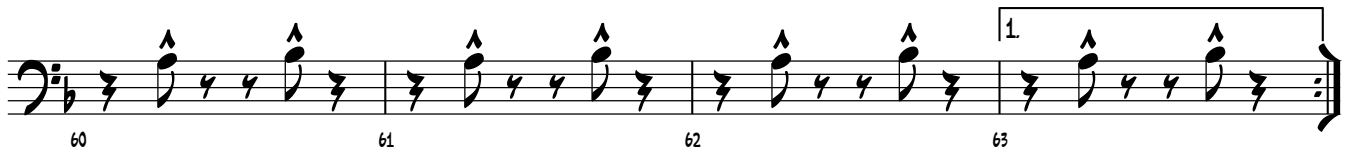

2.<sup>^</sup>

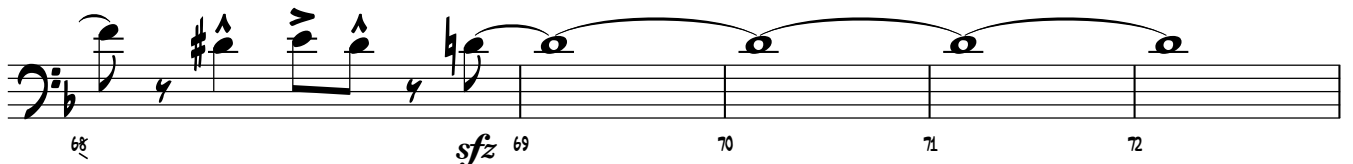
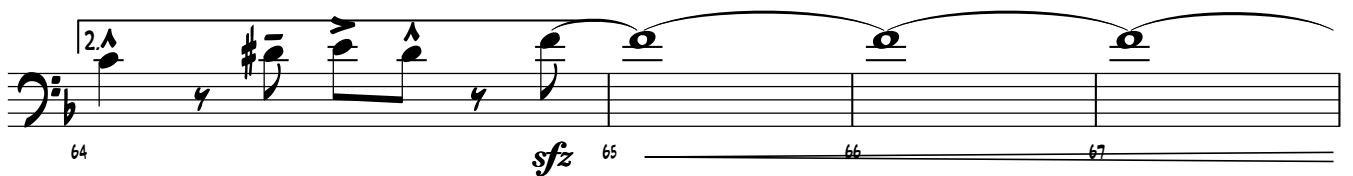

TROMBONE 2

E

4

75 77 78 79 80

81 *sfz* 82 83 84

85 *sfz* 86 87 88 89

F

90 91 92 93

94 95 96 97

G

98 99 100 101

102 103 104 105

106 107 108 110 111 112

114 115 116

119 120 121 122

TROMBONE 3

# THE BEAT GOES ON

MODERATE ROCK ♩ = 150

COMP: SONNY BONO  
ARR: SHORTY ROGERS

6 **A1** 7 **A2** 8 **A3** 7 **A4** 5

7 14 15 23 30

**B**

35 *sfz* 36 37 38

39 *sfz* 40 41 42 43

**C**

44 45 46 47 48

49 50 51 52

53 54 55

**D**

56 57 58 59

60 61 62 63

2.

64 *sfz* 65 66 67

68 *sfz* 69 70 71 72

TROMBONE 3

E

4

73 77 78 79 80

81 *sfz* 82 83 84

85 *sfz* 86 87 88 89

F

90 91 92 93 94 95 96 97

G

98 99 100 101 102 103 104 105

106 107 108 110 111 112

114 115 116

119 120 121 122

BASS TROMBONE

# THE BEAT GOES ON

MODERATE ROCK ♩ = 150

COMP: SONNY BONO  
ARR: SHORTY ROGERS

6 A1 7 A2 8 A3 7 A4 5

7 14 15 23 30

B

35 *sfz* 36 37 38

39 *sfz* 40 41 42 43

C

44 *ff* 45 46 47

48 49 50 51

52 53 54 55

D

56 57 58 59

60 61 62 63

1.   
2.

64 *sfz* 65 66 67

68 *sfz* 69 70 71 72

BASS TROMBONE

E

4

75 77 78 79 80

81 82 83 84

*sfz*

85 86 87 88 89

*sfz*

F

90 91 92 93

94 95 96 97

G

98 99 100 101

102 103 104 105

106 107 108 110 111 112

114 115 116

119 120 121 122

PIANO

# THE BEAT GOES ON

MODERATE ROCK ♩ = 150

COMP: SONNY BONO  
ARR: SHORTY ROGERS

2

$D_{M11}(-7/-9)$   $C+(-7/-9)$

A1

$D_{M11}(-7/-9)$   $C+(-7/-9)$

A2

A3

A4

B

$C^{13}(+11/-9)/E$   $C^{\circ}(o11/-7)/E^b$

C

$D_{M11}(-7/-9)$   $C+(-7/-9)$

$D_{M11}(-7/-9)$   $C+(-7/-9)$

D

DM<sup>11</sup>(-7/-9) C+(-7/-9)

56 57 58 59 60 61 62 63

2.

C<sup>13</sup>(+11/-9) C<sup>o</sup>(<sup>o</sup>11-7)/E<sup>b</sup>

64 65 66 67 68 69 70 71 72

E

DM<sup>11</sup>(-7/-9) C+(-7/-9)

73 74 75 76 77 78

C<sup>13</sup>(+11/-9)

79 80 81 82 83 84

C<sup>o</sup>(<sup>o</sup>11-7)/E<sup>b</sup>

85 86 87 88 89

F

DM<sup>11</sup>(-7/-9) C+(-7/-9)

90 91 92 93 94 95 96 97

G

DM<sup>11</sup>(-7/-9) C+(-7/-9)

98 99 100 101 102 103 104 105

2.

C<sup>13</sup>(+11/-9)/E<sup>Δ</sup>

106 107 108 109 110

C<sup>o</sup>(<sup>o</sup>11-7)/E<sup>b</sup> C<sup>13</sup>(+11/-9)/E

111 112 114 115 116 122

GUITAR

# THE BEAT GOES ON

MODERATE ROCK ♩ = 150

COMP: SONNY BONO  
ARR: SHORTY ROGERS

2

DM<sup>11</sup>(-9/-7) C+(+9/-7)

A1

DM<sup>11</sup>(-9/-7) C+(+9/-7)

A2

A3

A4

B

C<sup>13</sup>(+11/-9)/E C<sup>o</sup>(<sup>o</sup>11/-7)/E<sup>b</sup>

C

DM<sup>11</sup>(-9/-7) C+(+9/-7)

DM<sup>11</sup>(-9/-7) C+(+9/-7)

2

**D**

$DM^{11}(-9/-7)$

$C^{+}(+9/-7)$

GUITAR

**E**

$DM^{11}(-9/-7)$

$C^{+}(+9/-7)$

$C^{13}(+11/-9)/E$

$C^{O}(O11/-7)/E^b$

**F**

$DM^{11}(A^9/-7)$

$C^{+}(+9/-7)$

THE BEAT GOES ON

**9**  $D_M^{11}(A^9/-7)$   $C+(+8/-7)$

98 99 100 101

102 103 104 105

106 107 108

110 111 112

114 115 116 118 120 122

$C^{13}(+11/-9)/E\Delta$

$C^{\circ}(011-7)/E^b$

$C^{13}(+11/-9)/E$

$F$

2 2 2 6 6 6 F 7

BASS GUITAR

# THE BEAT GOES ON

COMP: SONNY BONO  
ARR: SHORTY ROGERS

MODERATE ROCK ♩ = 150

1 2 3

4 5 6

**A1** VOCALS

7 8 9 10

11 12 13 14

**A2**

15 16 17 18

19 20 21 22

**A3**

23 24 25 26

27 28 29

**A4**

30 31 32

33 34

**B**

ENSEMBLE ONLY

BASS GUITAR

**C**

**D**

THE BEAT GOES ON

BASS GUITAR

**E**

**F**

**G**

1.

2.

119

DRUMS

# THE BEAT GOES ON

MODERATE ROCK ♩ = 150

COMP: SONNY BONO  
ARR: SHORTY ROGERS

1 2 3 4 5 6

**A1** VOCALS

7 8 9 10

11 12 13 14

**A2**

15 16 17 18 19 20 21 22

**A3**

23 24 25 26 27 28 29

**A4**

30 31 32 33 34

ENSEMBLE ONLY

**B**

35 36 37 38 39 40 41 42 43

**C**

44 45 46 47

48 49 50 51

52 53 54 55

DRUMS

1.

2.

E

F

1.

2.

# THE BEAT GOES ON

VOICE

MODERATE ROCK ♩ = 150

COMP: SONNY BONO  
ARR: SHORTY ROGERS

6

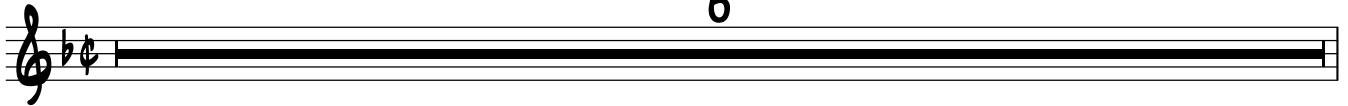

A1

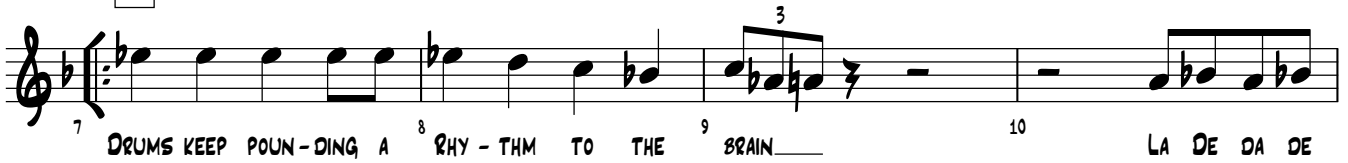

A2

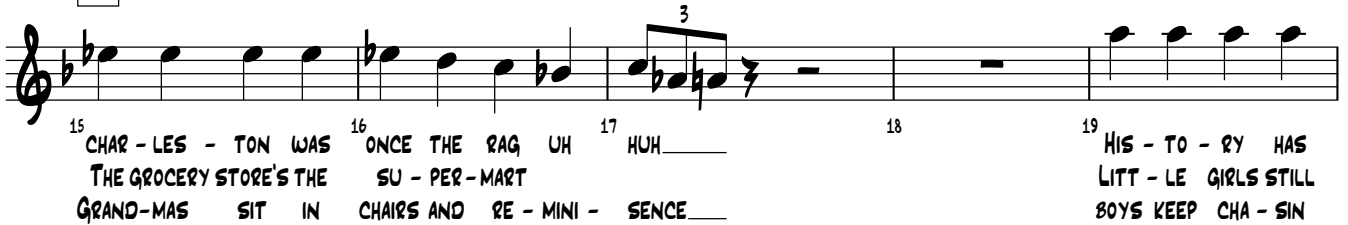

A3

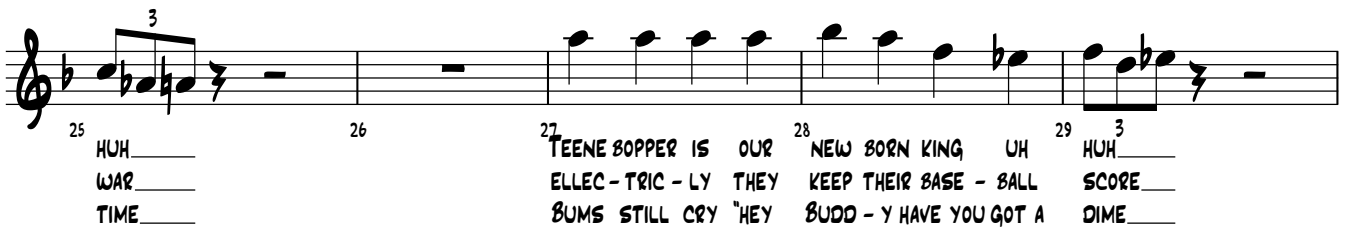
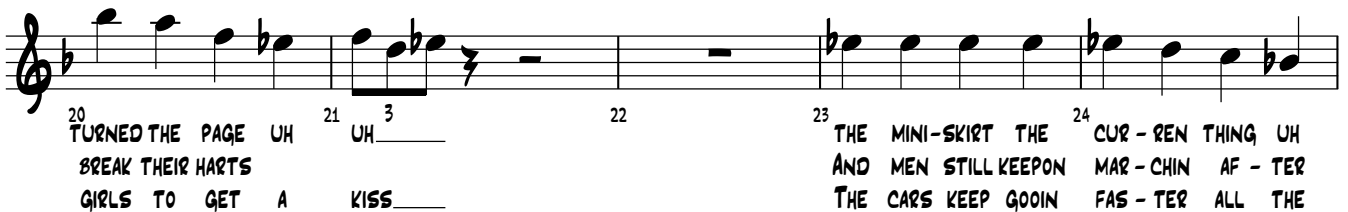

A4

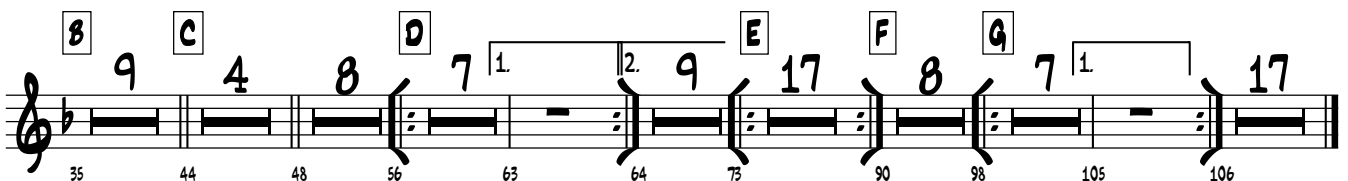

# THE BEAT GOES ON

MODERATE ROCK ♩ = 150

COMP: SONNY BONO  
ARR: SHORTY ROGERS

A1

VOICE

2 3 4 5 6 7 8 9 10 11 12 13 14

DRUMSKEEP POUN - DING A RHY-THM TO THE BRAIN LA DE DA DE DE LA DE DA DE DA

ALTO 1

ALTO 2

TENOR 1

TENOR 2

SARL. SAX.

TRUMPET 1

TRUMPET 2

TRUMPET 3

TRUMPET 4

TRUMPET 5

TROMBONE 1

TROMBONE 2

TROMBONE 3

BASS TROMBONE

GUITAR

PIANO

BASS GUITAR

DRUMS

*p*

*Dm11(A9/-7) C+(98/-7)*

*Dm11(A9/-7) C+(98/-7)*

*Dm11(-7/-9) C+(-7/-9)*

*Dm11(-7/-9) C+(-7/-9)*

A2

A3

VOICE

CHAR - LES - TON WAS ONCE THE <sup>15</sup> BAG UH HUH <sup>17</sup> <sup>18</sup> HIS - TO - <sup>19</sup> BY HAS TURNED THE <sup>20</sup> PAGE UH UH <sup>21</sup> <sup>22</sup> THE MINI - <sup>23</sup> SKIRT THE CUR - REN <sup>24</sup> THING UH HUH <sup>25</sup> <sup>26</sup>

THE GROCERY STORE'S THE SU - PER - MART LITT - LE GIRLS STILL BREAK THEIR HART'S AND MEN STILL KEEPON MAR - CHIN AF - TER WAR

GRAND - MAS SIT IN CHAIRS AND RE - MINI - SENCE BOYS KEEP CHA - SIN GIRLS TO GET A KISS THE CARS KEEP GOODIN FAG - TER ALL THE TIME

ALTO 1

ALTO 2

TENOR 1

TENOR 2

BARI

TRP. 1

TRP. 2

TRP. 3

TRP. 4

TRP. 5

TBN. 1

TBN. 2

TBN. 3

S. TBN.

GTR.

PNO.

BASS

DR.

A4

VOICE

TEENE SOPPER 27 IS OUR NEW SOON 28 KING UH 3 HUH 3 29  
 ELLEC - TRIC - LY THEY KEEP THEIR BASE - BALL SCORE  
 BUMS STILL CRY 'HEY BUDD - Y HAVE YOU GOT A DIME

AND THE BEAT GOES ON 31 THE BEAT GOES ON 33 34

ALTO 1

ALTO 2

TENOR 1

TENOR 2

BARI

TPT. 1

TPT. 2

TPT. 3

TPT. 4

TPT. 5

TBN. 1

TBN. 2

TBN. 3

S. TBN.

GTR.

PNO.

BASS

DR.